

PLAT OF BROOKS HARBOR SECOND ADDITION

TO THE CITY OF WEST FARGO, A REPLAT OF LOT 1, BLOCK 6, BROOKS HARBOR FIRST ADDITION TO THE CITY OF WEST FARGO, AND A
 PLAT OF PART OF THE NORTHWEST QUARTER OF SECTION 19, TOWNSHIP 139 NORTH, RANGE 49 WEST, CASS COUNTY, NORTH DAKOTA.

UNPLATTED

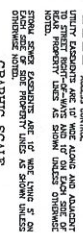
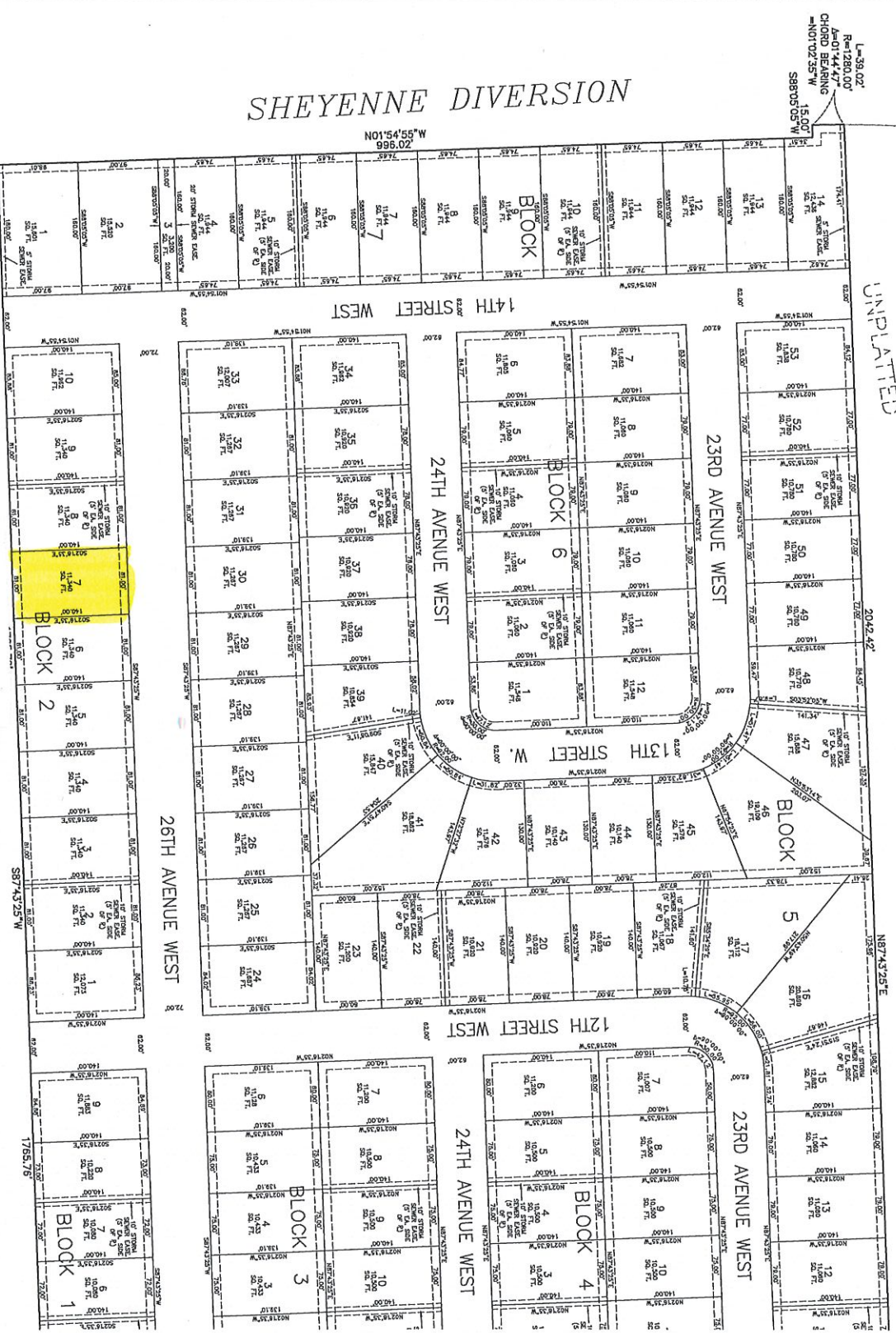

LEGEND
 NON-INDICATED FOUND
 EXISTING CONCRETE DRIVE
 EXISTING PAVEMENT DRIVE
 EXISTING CONCRETE DRIVE
 EXISTING PAVEMENT DRIVE
 EXISTING DRIVE
 EXISTING DRIVE

UNITS OF MEASURE: ALL DIMENSIONS ARE IN FEET AND DECIMAL PARTS THEREOF.
 DIMENSIONS SHOWN ARE THE CENTERLINE DIMENSIONS UNLESS OTHERWISE NOTED.
 DIMENSIONS SHOWN ARE THE CENTERLINE DIMENSIONS UNLESS OTHERWISE NOTED.

UNPLATTED

SHEYENNE DIVERSION

M 9956.52' 02'

14-39.00'
 R=1280.00'
 Δ=01°44'47"
 CHORD BEARING
 =N01°02'35"W
 15.00'
 S88°05'05"W